

Tularemia

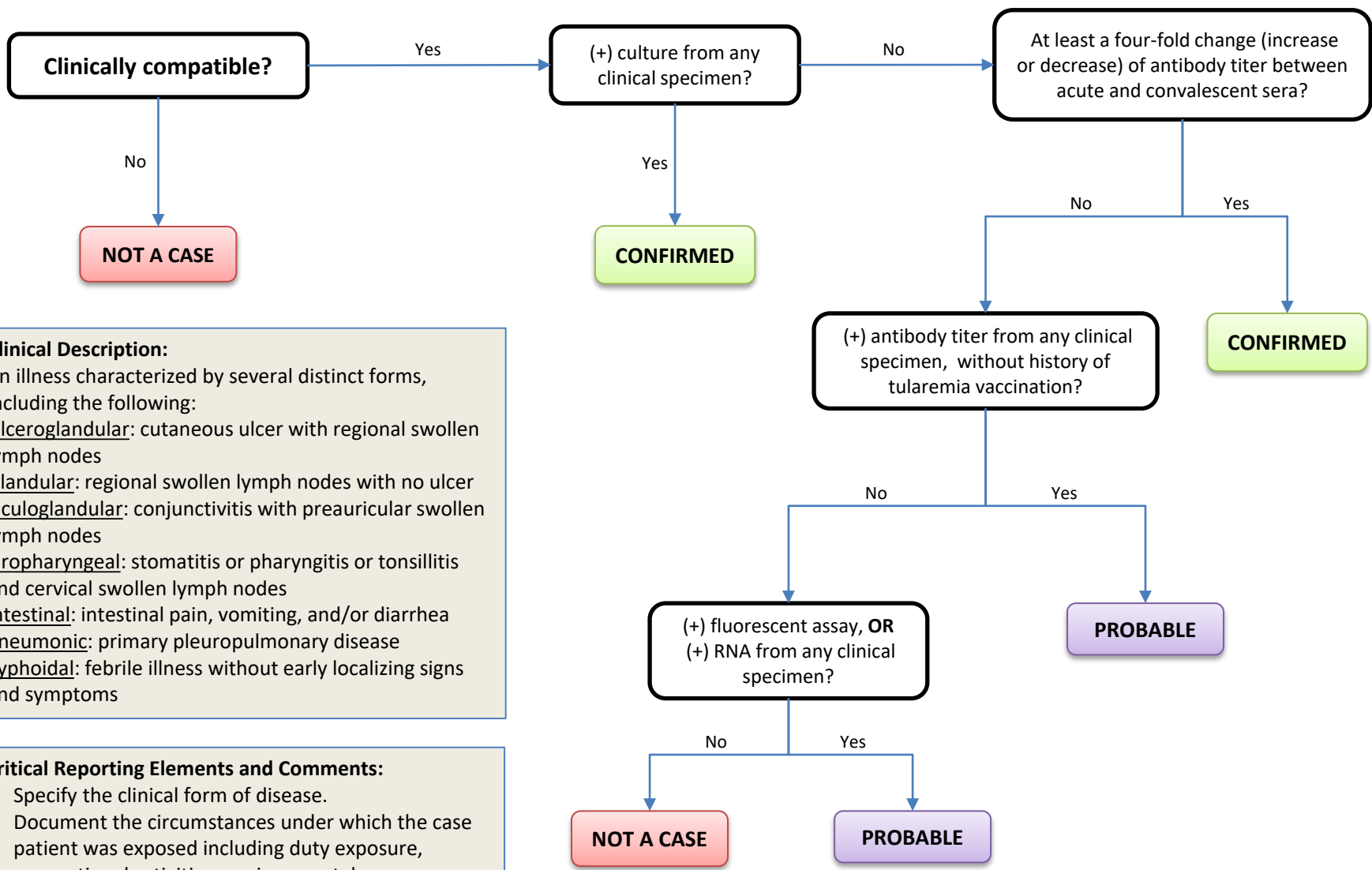

Clinical Description:
 An illness characterized by several distinct forms, including the following:
Ulceroglandular: cutaneous ulcer with regional swollen lymph nodes
Glandular: regional swollen lymph nodes with no ulcer
Oculoglandular: conjunctivitis with preauricular swollen lymph nodes
Oropharyngeal: stomatitis or pharyngitis or tonsillitis and cervical swollen lymph nodes
Intestinal: intestinal pain, vomiting, and/or diarrhea
Pneumonic: primary pleuropulmonary disease
Typhoidal: febrile illness without early localizing signs and symptoms

Critical Reporting Elements and Comments:

- Specify the clinical form of disease.
- Document the circumstances under which the case patient was exposed including duty exposure, occupational activities, environmental exposures, or other high-risk activities.