

Mumps

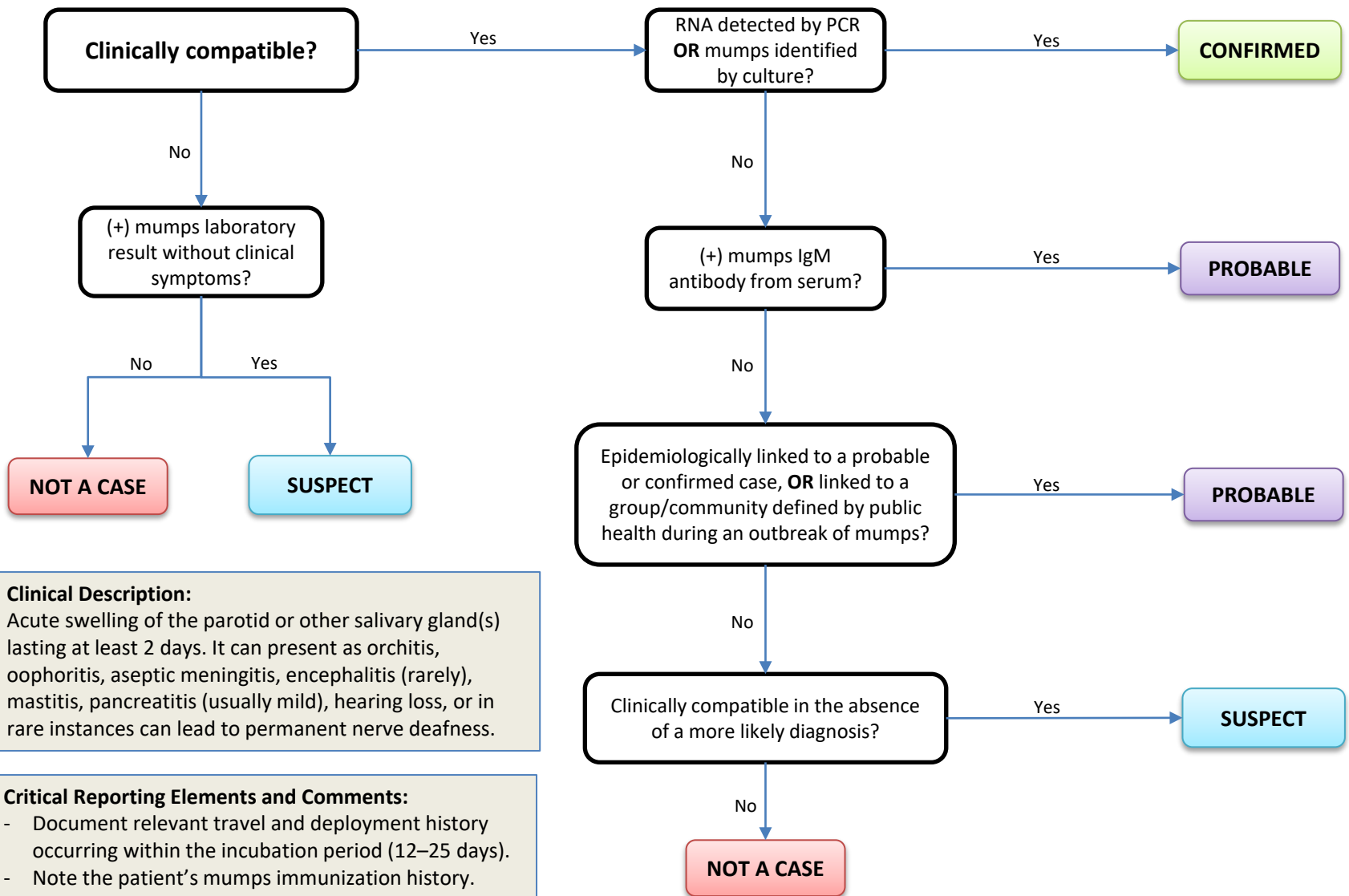

Clinical Description:
 Acute swelling of the parotid or other salivary gland(s) lasting at least 2 days. It can present as orchitis, oophoritis, aseptic meningitis, encephalitis (rarely), mastitis, pancreatitis (usually mild), hearing loss, or in rare instances can lead to permanent nerve deafness.

Critical Reporting Elements and Comments:

- Document relevant travel and deployment history occurring within the incubation period (12–25 days).
- Note the patient’s mumps immunization history.