

Ehrlichiosis and Anaplasmosis

A. Phagocytophilum or *E. chaffeensis*

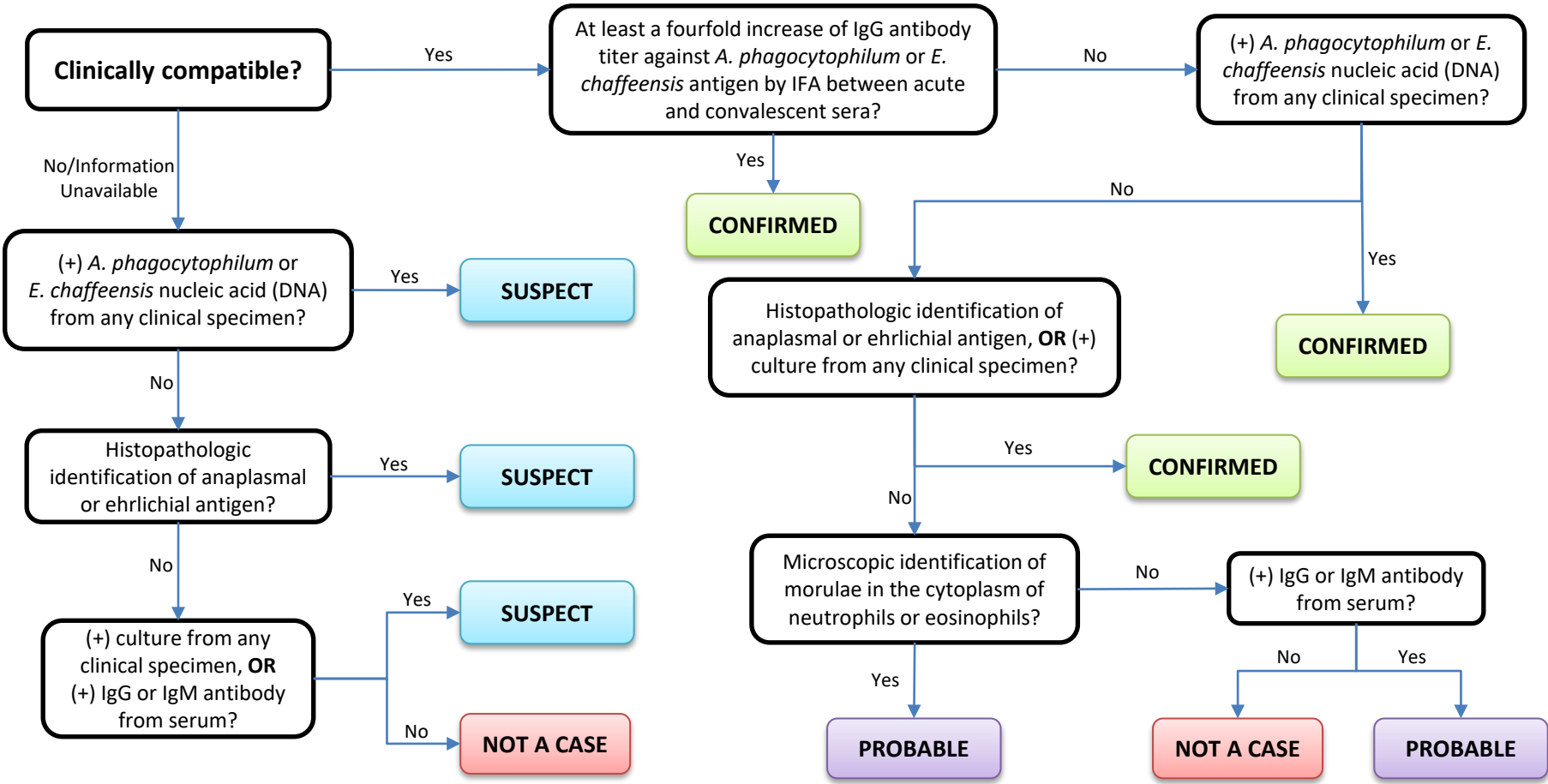

Clinical Description:
 Tick-borne illnesses characterized by fever plus one or more of the following: headache, myalgia, malaise, anemia, leukopenia, thrombocytopenia, or elevated hepatic transaminases.

Critical Reporting Elements and Comments:

- Document relevant travel and deployment history occurring within the incubation period.
- Document the circumstances under which the case patient was exposed to ticks, including duty exposure, occupational activities, environmental exposures, or other high-risk activities.
- Specify the etiologic agent.

NOTE: For acute and convalescent testing, the first serum should be taken in the first week of illness.

Ehrlichiosis and Anaplasmosis

E. ewingii and undetermined ehrlichiosis or anaplasmosis

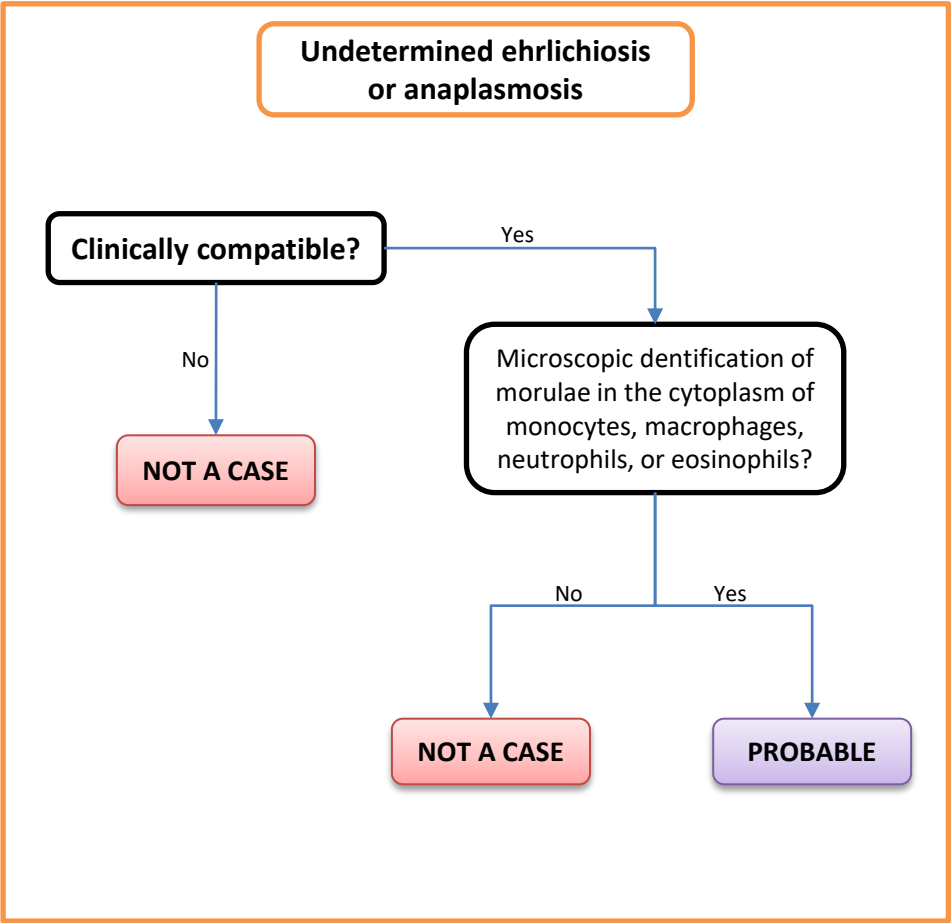
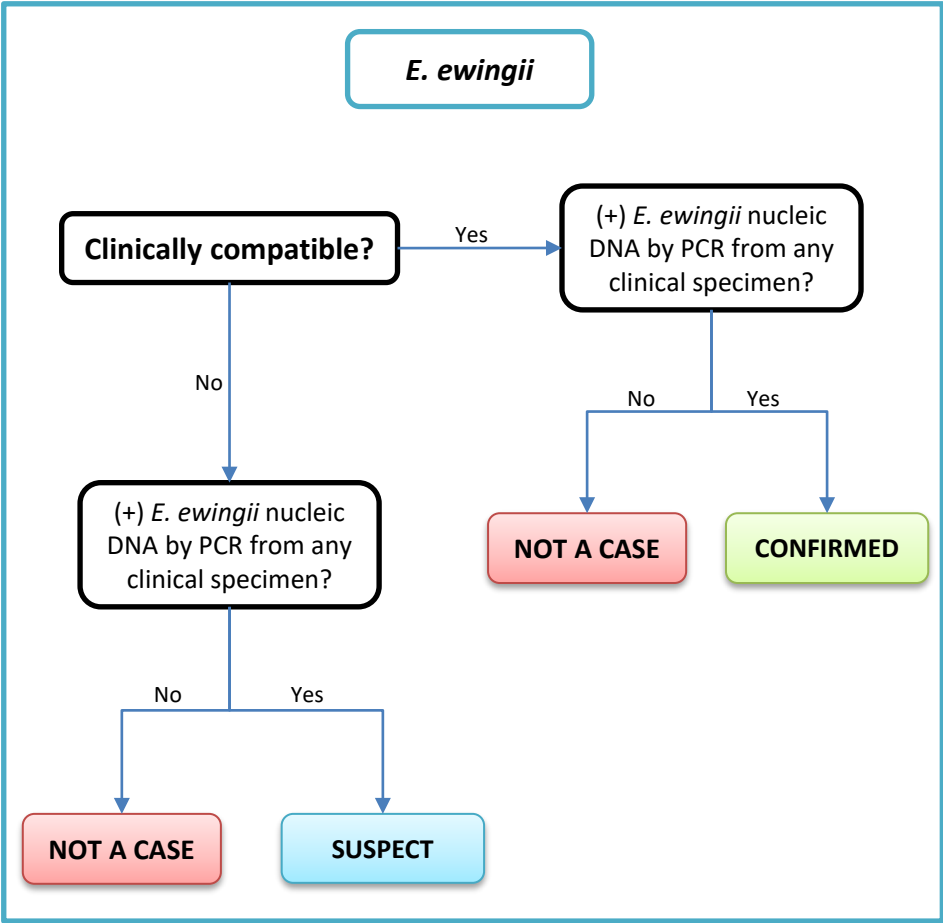

Clinical Description:
 Tick-borne illnesses characterized by fever plus one or more of the following: headache, myalgia, malaise, anemia, leukopenia, thrombocytopenia, or elevated hepatic transaminases.

Critical Reporting Elements and Comments:

- Document relevant travel and deployment history occurring within the incubation period.
- Document the circumstances under which the case patient was exposed to ticks, including duty exposure, occupational activities, environmental exposures, or other high-risk activities.
- Specify the etiologic agent.

NOTE: For acute and convalescent testing, the first serum should be taken in the first week of illness.